

LANDSCAPE CONTRACT DOCUMENTS

PROJECT: MEMBRANE AND LANDSCAPE REPLACEMENT

ISSUED FOR TENDER, FEBRUARY 25, 2021

LOCATION: 642 EAST 7TH AVENUE, VAMCOUVER
CLIENT: STRATA VR 367
BUILDING CONSULTANT: LDR ENGINEERING GROUP
LANDSCAPE ARCHITECT CONSULTANT: SW LANDSCAPE ARCHITECT
ATTN: STEVE WONG 778 834-8959 stevewong234@gmail.com
www.swlandscapearchitect.com

SUMMARY OF LANDSCAPE SCOPE OF WORK

MAIN ITEMS: SITE PREPARATION; GRADING WORKS; GROWING MEDIUM; TURFGRASS SOD; PLANT MATERIAL; PLANT MAINTENANCE; TREE PROTECTION; GALVANIZED STEEL PLANTERS
POSSIBLE ITEMS: IRRIGATION SYSTEM (SEPARATE PRICE REQUIRED)

LANDSCAPE LIST OF DRAWINGS

- L1 LAYOUT AND GRADING
- L2 PLANTING
- L3 DETAILS
- L4 TREE MANAGEMENT
- L5 ORIGINAL PERMIT DRAWING
- L6 SURVEY

GENERAL CONDITIONS OF THE CONTRACT

-REFER TO GENERAL CONDITIONS OF CONTRACT, BY PRIME CONSULTANT
-REFER TO, AND COORDINATE THESE CONTRACT DOCUMENTS WITH THE CONTRACT DOCUMENTS OF THE OTHER CONSULTANTS AND THE MAIN CONTRACT

LANDSCAPE SPECIFICATIONS

-FROM CANADIAN LANDSCAPE STANDARD (CLS), SECOND EDITION
COPYRIGHT, 2020, ISBN: 978-0-9950714-1-4

-PUBLISHED JOINTLY BY:
CANADIAN SOCIETY OF LANDSCAPE ARCHITECTS 12 FORILLON CRESCENT, OTTAWA ON K2M 2W5 1-613-668-4775 csla-aapc.ca
CANADIAN NURSERY LANDSCAPE ASSOCIATION 7856 FIFTH LINE SOUTH MILTON ON L9T 2X8 1-888-446-3499 cnla-acpp.ca

SUPPLEMENTARY SPECIFICATIONS- PROJECT SPECIFIC:

- 5. **GROWING MEDIUM**-PER SECTION 5.3.5, ALL PLANTED AREAS SHOULD HAVE THE GROWING MEDIA DESIGNATION OF LEVEL 2 “GROOMED”, WITH GROWING MEDIA FOR LAWN AREAS AS 2H AND PLANTING AREAS 2P. PER TABLE T-5.3.5.5 MINIMUM DEPTHS OF GROWING MEDIA- REFER TO DRAWINGS
NOTE: GROWING MEDIUM SUPPLIED BY VERATEC ENGINEERED PRODUCTS (www.verategroup.com) OR EQUIVALENT. A CURRENT SOIL ANALYSIS IS TO BE DONE BY PACIFIC SOIL ANALYSIS (604 273-8226) TO CONFIRM CONFORMANCE WITH THE CLS SPECIFICATIONS AND APPROVED BY LANDSCAPE ARCHITECT PRIOR TO SHIPPING. CONTRACTOR TO PAY FOR SOIL ANALYSIS BY PACIFIC SOIL ANALYSIS AFTER DELIVERY OF GROWING MEDIUM TO CONFIRM THAT GROWING MEDIUM MEETS SPECIFICATIONS. FAILURE TO MEET SPECIFICATIONS CAN RESULT IN THE REMOVAL OF GROWING MEDIUM AT CONTRACTOR’S EXPENSE.
- 6. **PLANTS AND PLANTING**: ALL PLANT MATERIAL TO MEET CANANDAIN LANDSCAPE STANDARD #1 SPECIFICATIONS
- 7. **MULCHING**: PER SECTION 7.2.2, SELECTED ORGANIC MULCHES, MULCH WILL BE NUMBER 2. COMPOSTED BARK. NOTE: AVAILABLE FROM AUGUSTINE SOIL AND MULCH (www.augustinegroup.ca) OR EQUIVALENT.
- 8. **SEEDING AND SODDING**-PER SECTION 8.2.5 NURSERY SOD, 4.A-NO. 1 PREMIUM GRADE -SOD IS TO BE SAND BASED SOD (PERENNIAL RYE/KENTUCKY BLUEGRASS AS PREDOMINANT SPECIES) WITH NO NETTING. SUPPLIED BY BOS SOD FARM (www.bossod.com) OR EQUIVALENT.
- 9. **LANDSCAPE MAINTENANCE**- ADD: PER SECTION 9.1.5, THE MAINTENANCE PERIOD WILL BE FOR 1 CALENDAR YEAR FROM DATE OF ACCEPTANCE. PER SECTION 9.1.7, MAINTENANCE LEVEL FOR THIS PROJECT WILL BE AT LEVEL 3 “MODERATE”
- 10. **IRRIGATION SYSTEMS**- NOTE: IRRIGATION DESIGN, SUPPLY AND INSTALLATION TO BE SUBMITTED AS A SEPARATE PRICE. SHOP DRAWINGS ARE TO BE PROVIDED AND TO BE APPROVED BY THE LANDSCAPE ARCHITECT. IRRIGATION COMPONENTS TO BE RAINBIRD, TORO OR HUNTER EQUIVALENT. IRRIGATION DESIGN BY A QUALIFIED CONTRACTOR WITH IIABC. SUPPLY AND INSTALLATION REQUIRED FOR AN AUTOMATIC, INGROUND IRRIGATION SYSTEM TO PROVIDE SUPPLEMENTAL WATER EFFICIENTLY AND UNIFORMLY.

CLS SPECIFICATIONS (PARTS THAT ARE NOT APPLICABLE TO THIS PROJECT ARE GRAYED OUT)

- 1. SCOPE OF THE STANDARD
- 2. CONTRACT ADMINISTRATION
- 3. SITE PRPARATION AND PROTECTION
- 4. GRADING AND DRAINAGE
- 5. GROWING MEDIUM
- 6. PLANTS AND PLANTING
- 7. MULCHING
- 8. SEEDING AND SODDING
- 9. LANDSCAPE MAINTENANCE
- 10. IRRIGATION SYSTEMS
- 11. INTEGRATED PEST AND VEGETATION MANAGEMENT
- 12. HARDSCAPE
- 13. LANDSCAPE OVER STRUCTURES
- 14. INTERIOR PLANTSCAPE N/A

APPENDICES A, B, C, D

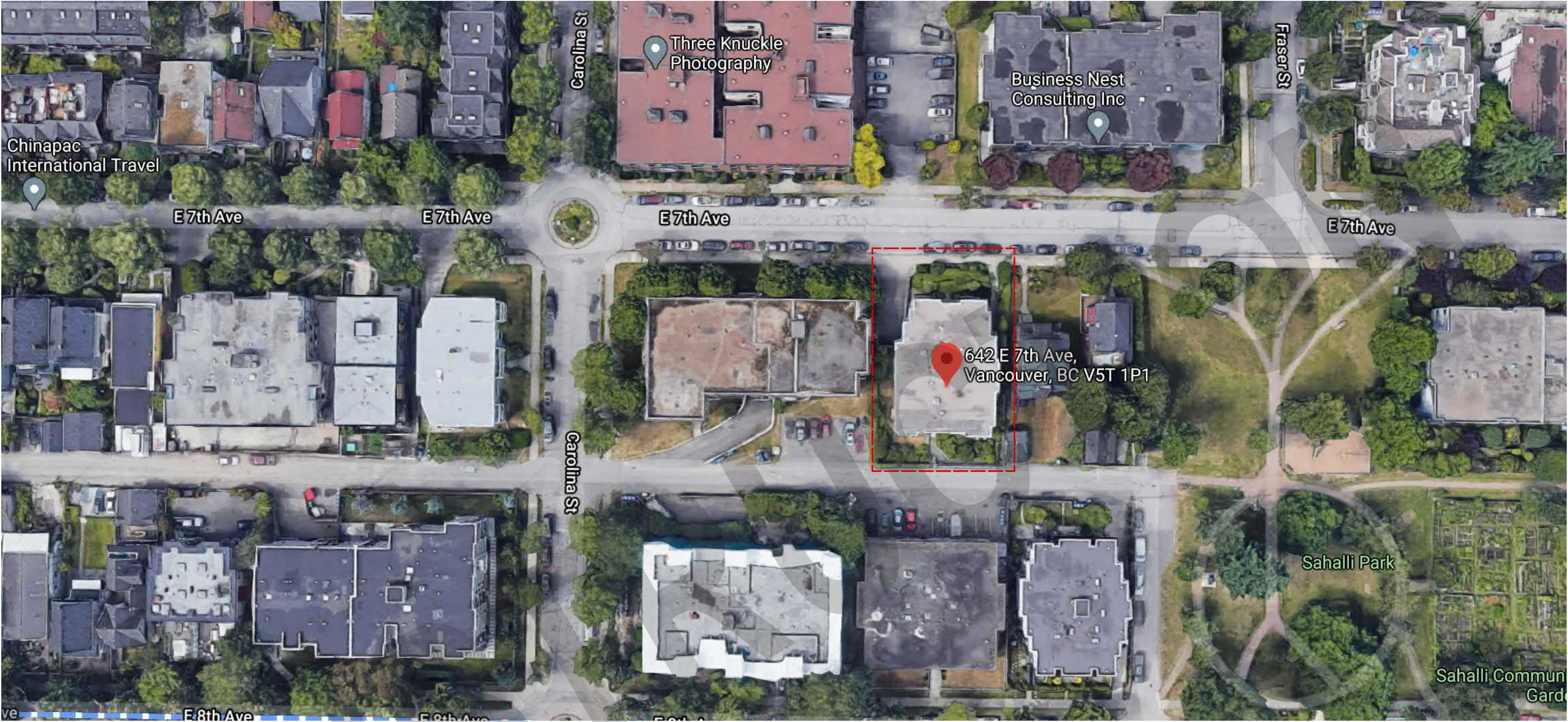

EAST 7TH AVENUE

top of 0.5 high concrete curb
6.0 wide concrete sidewalk

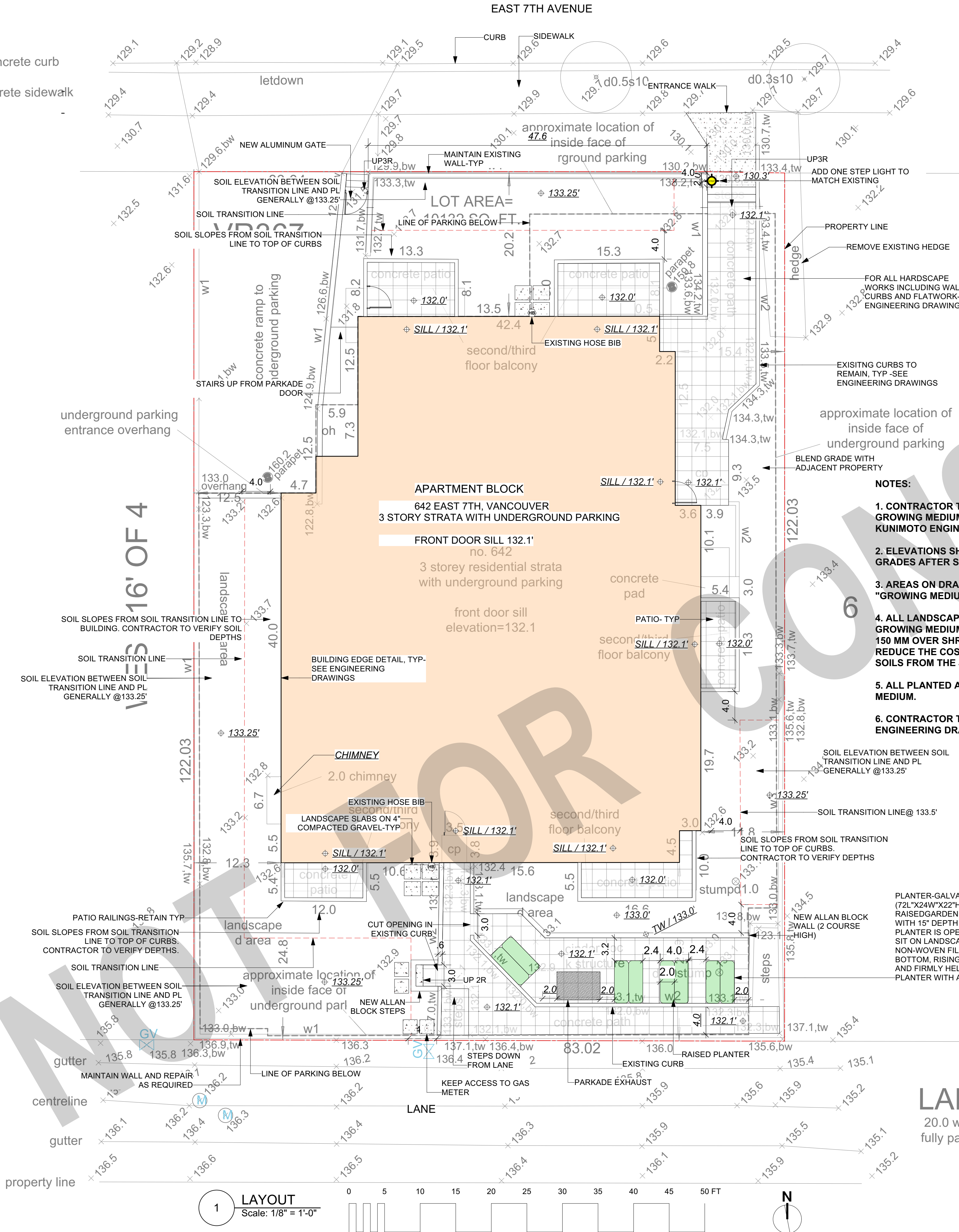

CONTRACTOR NOTES

1. Contractor shall review these plans thoroughly, make a detailed site visit, and shall immediately bring any inconsistency, site layout problem, or any other request for clarification to the architect for resolution prior to the delivery of any bid. Failure to do so shall cause the Contractor to be ineligible for extras relating to such matters.
2. Contractor shall submit reproducible shop drawings to Architect for Owner's, Architect's, and Engineer's approval.
3. Contractor shall co-ordinate with all trades to provide complete working systems.
4. Drawings of existing facilities are, in general, diagrammatic. Exact locations shall be determined by the Contractor from field measurements taken by Contractor's personnel. Actual arrangement of the work shall follow locations shown on the drawings within the constraints of existing equipment and construction. Dimensions shall govern these drawings and they are not to be scaled. Drawing and notes to drawings are correlative and have equal authority and priority. Should there be discrepancies in themselves or between them, Contractor shall base bid pricing on the most expensive combination of quality and/or quantity of the work indicated. In the event of discrepancies, the appropriate method of performing the work and/or items to be incorporated into the scope of the work shall be determined by the appropriate design professional (eg Landscape Architect, Engineer)
5. Contractor is responsible for the safety, actions and conduct of his employees and his subcontractors' employees while in the project area, adjacent areas and in the building and its vicinity.

KUNIMOTO ENGINEERING (1995) LIMITED

| | | |
|---|--|--|
| Consulting Structural Engineers Suite 201 - 8678 Greenall Avenue, Burnaby, British Columbia V5J 3M6 Ph: 604.298.5950 Fax: 604.677.5950 Email: dkunimoto@shaw.ca | REPORT OF: Suspended Slab | DATE: January 19, 2021 |
| Structural Report S1 (21-0102) | PROJECT: Ivan Manor | PAGE: 1 of 1 |
| REPORTED TO: Century 21 Prudential Estates (RMD) Ltd. LDR Group LDR Group | ATTENTION: Oscar Sani Derek Yan Nafe Chaudhry | VIA Email: oscar@century21real.com derek@lgroup.ca nafa@lgroup.ca |

- Suspended slab supporting landscape soil:
- 1.1 We calculated the capacity of the suspended slab using the information from the original drawings. The original architectural drawings indicated that 12" of soil was planned to be installed on the suspended slab. Using this information and the 1970 National Building Code, we were able to replicate the calculations used to design the slab and it appears that the original slab was designed to support a maximum of 12" of soil. In 1970, the methodology used to design the slab was working stress design which is a more conservative design methodology than the limit states design used today.
 - 1.2 We then analyzed the slab using limit states design and worked backwards to determine the maximum depth of soil that could be placed on the structural slab. We have determined that the absolute maximum depth of soil that can be placed on the structural slab is 15". The new landscape drawings show the new depth of soil to be 18" which is too high. The landscape drawings will need to be revised to show the maximum depth of soil that can be added to the slab is 15".
 - 1.3 Please contact us if you have any questions regarding this report.

Reported by: Dan Kunimoto, P.Eng. FEC



2 STRUCTURAL REPORT
Scale: N/A



GROUP PLANTING
Scale: N/A



PLANTER WITH FLOWERS
Scale: N/A



STEEL PLANTER
Scale: N/A

| No. | Date | Issue/Revision Notes |
|-----|------------|----------------------|
| A | 11/23/2020 | REVIEW |
| B | 2021-01-28 | PERMIT |
| C | 2/24/2021 | ISSUED FOR TENDER |

COPYRIGHT RESERVED: This drawing and design are, and at all times shall remain the property of SW Landscape Architect, and cannot be used, reproduced or distributed without the written consent of SW Landscape Architect.

Design Firm
SW LANDSCAPE ARCHITECT
919 MELBOURNE AVENUE, NORTH VANCOUVER
www.swlandscapearchitect.com

Client
STRATA VR 367

Project Title
**MEMBRANE AND LANDSCAPE REPLACEMENT
642 EAST 7TH AVE, VANCOUVER**

Sheet Title
LAYOUT AND GRADING

| | |
|--|-------------------------------|
| Project Manager STEVE WONG | Project ID 2020- 29 |
| Drawn By SW | Scale 1:1 |
| Date OCTOBER 2020 | Sheet No. L-1 |
| CAD File Name 642 E 7 VAN v4.vwx | of 6 |

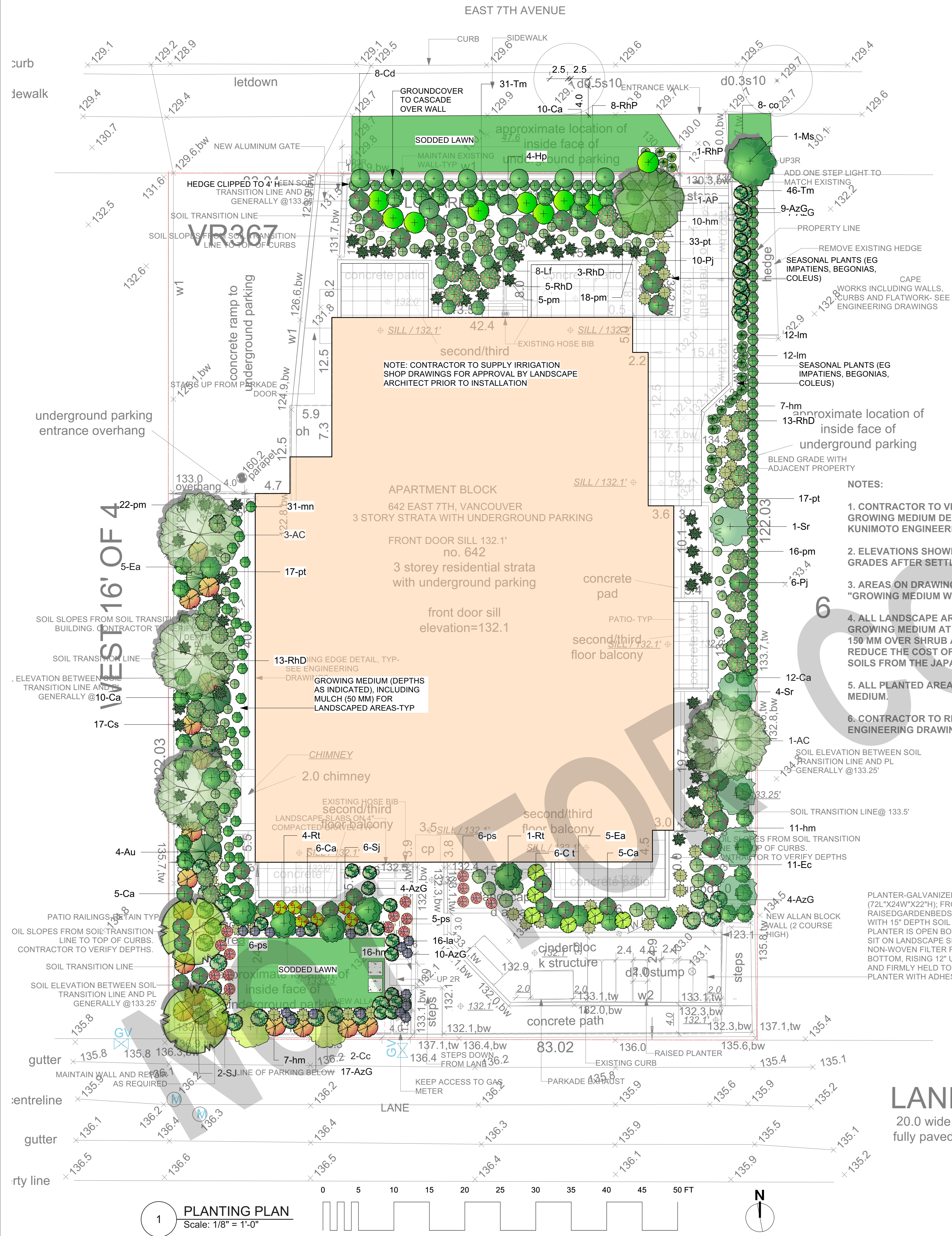

STYRAX JAPONICUS (JAP. SNOWBELL)

Scale: N/A



ARBUTUS U. 'COMPACTA' (C. STRWBERRY TREE)

Scale: N/A



ACER PALMATUM 'KATSURA' (JAPANESE MAPLE)

Scale: N/A



ACER CIRCINATUM (VINE MAPLE)

Scale: N/A

PLANT LIST 642 E. 7TH AVE., VANCOUVER

| Botanical Name | Common Name | No. | Size | Spacing | Sym |
|---|--------------------------|-----|----------|----------|-----|
| TREES | | | | | |
| Acer circinatum | Vine maple | 4 | 2.4 m | as shown | AC |
| Acer palmatum 'Katsura' | Japanese maple | 1 | 7 cm cal | as shown | AP |
| Arbutus unedo 'Compacta' | Compact strawberry tree | 4 | 1.8 m | as shown | AU |
| Styrax japonicus 'Snowcone' | Japanese snowbell | 2 | 7 cm cal | as shown | SJ |
| SHRUBS | | | | | |
| Azalea 'Girard Fuchsia' | Azalea | 51 | #2 pot | as shown | AzG |
| Choisya ternata | Mexican orange | 6 | #2 pot | as shown | Ct |
| Cornus alba 'Elegantissima' | Variegated dogwood | 48 | #2 pot | as shown | Ca |
| Cornus sericea 'Kelsey' | Dwarf Red Dogwood | 17 | #2 pot | as shown | Cs |
| Cotinus coggygia 'Golden Sprit' | Smoke tree | 2 | #5 pot | as shown | Cc |
| Euonymus alata | Winged burning bush | 10 | #2 pot | as shown | Ea |
| Euphorbia characias wulfenii | Mediterranean spurge | 11 | #2 pot | as shown | Ec |
| Hydrangea paniculata 'Little Lime' | Hydrangea | 4 | #2 pot | as shown | Hp |
| Leucothoe fontanesiana 'Rainbow' | Leucothoe | 8 | #2 pot | as shown | Lf |
| Magnolia stellata | Star magnolia | 1 | 1.5m | as shown | Ms |
| Pieris japonica 'Forest Flame' | Lily-of-the-valley shrub | 16 | #2 pot | as shown | Pj |
| Rhododendron 'Dora Amateis' | Rhododendron | 34 | #5 pot | as shown | RhD |
| Rhododendron 'PJM' | Rhododendron | 9 | #5 pot | as shown | RhP |
| Rhus typhina 'Tiger Eyes' | Staghorn sumac | 5 | #2 pot | as shown | Rt |
| Sambucus racemosa | Red elderberry | 5 | #5 pot | as shown | Sr |
| Spiraea japonica 'Goldflame' | Spiraea | 6 | #2 pot | as shown | SJ |
| Taxus media 'Hillii' | Yew | 77 | 1.2m | as shown | Tm |
| VINES, GROUND COVERS AND HERBACEOUS PERENNIALS | | | | | |
| Carex oshimensis 'Evergold' | Sedge | 8 | #1 pot | as shown | co |
| Cotoneaster dammeri 'Lowfast' | Cotoneaster | 8 | #1 pot | as shown | cd |
| Hemerocallis 'Rosy Returns' | Daylily | 51 | #1 pot | as shown | hm |
| Lavendula angustifolia Hidcote Blue' | English Lavender | 16 | #1 pot | as shown | la |
| Liriope muscari 'Silver Sunproof' | Lily turf | 24 | #1 pot | as shown | lm |
| Mahonia nervosa | Dull Oregon grape | 31 | #1 pot | as shown | mn |
| Pachysandra terminalis | Japanese spurge | 67 | #1 pot | as shown | pt |
| Pennisetum setaceum 'Rubrum' | Purple fountain grass | 17 | #1 pot | as shown | ps |
| Polystichum munitum | Western sword fern | 61 | #1 pot | as shown | pm |
| Contractor to be certified by BCLNA | | | | | |
| All plants and installation to meet or exceed latest Canadian Landscape standard (CLS) #1 standards | | | | | |
| Contractor to verify numbers and placement of plants prior to installation | | | | | |

| No. | Date | Issue/Revision Notes |
|-----|------------|----------------------|
| A | 11/23/2020 | REVIEW |
| B | 2021-01-28 | PERMIT |
| C | 2/24/2021 | ISSUED FOR TENDER |

COPYRIGHT RESERVED: This drawing and design are, and at all times shall remain the property of SW Landscape Architect, and cannot be used, reproduced or distributed without the written consent of SW Landscape Architect.

Design Firm
SW LANDSCAPE ARCHITECT
919 MELBOURNE AVENUE, NORTH VANCOUVER
www.swlandscapearchitect.com

Client
STRATA VR 367

Project Title
MEMBRANE AND LANDSCAPE REPLACEMENT
642 EAST 7TH AVE, VANCOUVER

Sheet Title
PLANTING

| | |
|-------------------------------------|------------------------|
| Project Manager STEVE WONG | Project ID 2020- 29 |
| Drawn By SW | Scale 1:1 |
| Date OCTOBER 2020 | Sheet No. L-2 |
| CAD File Name 642 E 7 VAN v4.vwx | of 6 |

642 E. 7th AVE., VANC. LANDSCAPE STATEMENT OF INTENT

The intent of the landscape design is to have a landscape treatment that is attractive, low maintenance, sustainable and at a reasonable cost. Plants are chosen that are suited for the site conditions so the landscape will look good for many years to come.

GENERAL NOTES

- Contractor and their subcontractors and workers to be sufficiently insured and have WCB coverage
- Work to be done by the industry certified personnel. All work to be done to meet or exceed industry standards
- Contractor to adhere to safe work practices on site
- Contractor to confirm location of all utilities and to protect throughout construction
- Contractor to verify layout dimensions, measurements and grades prior to bidding and construction and to inform consultant of any discrepancies
- The landscape drawings are intended to meet municipal Zoning and Building By-Laws. The Contractor is responsible for obtaining approved Engineering drawings and sign-off for all structural and geotechnical work, including all retaining walls over 4 feet in height, or where there are issues with soil stability
- All stairs to have handrails and all drops in elevation of 600 mm or more to have guardrails per BC Building By-Law
- All manufactured products (eg segmental block walls/stairs, pavers, irrigation, lighting) to be installed per manufacturer's instructions
- If there are retained trees on site, all work to be outside the tree protection zone unless approved by certified ISA arborist

LANDSCAPE NOTES

- All landscape works are to meet the specifications and standards of the latest edition of the CANADIAN LANDSCAPE STANDARD, published by the Canadian Society of Landscape Architects and the Canadian Nursery landscape Association, per Specifications section.
- All landscape works to be carried out by a contractor with minimum 5 years' experience doing similar work, who is a member in good standing with the appropriate trade organization: eg. B.C. Landscape and Nursery Association (BCLNA), Irrigation industry Association of B.C. (IIABC). Execution of work to be under the direct supervision of qualified industry certified technicians.
- All grades to meet adjacent grades at property line
- All stormwater is to be contained on site and away from adjacent properties
- All hard surfaces to be sloped a minimum of 1.0% to avoid standing water
- All lawns to be sloped a minimum of 2% to avoid standing water
- No slopes to be steeper than 2.5 horizontal: 1 vertical
- All plant material and growing medium to meet Canadian Landscape Standard #1 specifications
- Installation to be reviewed by a registered Landscape Architect

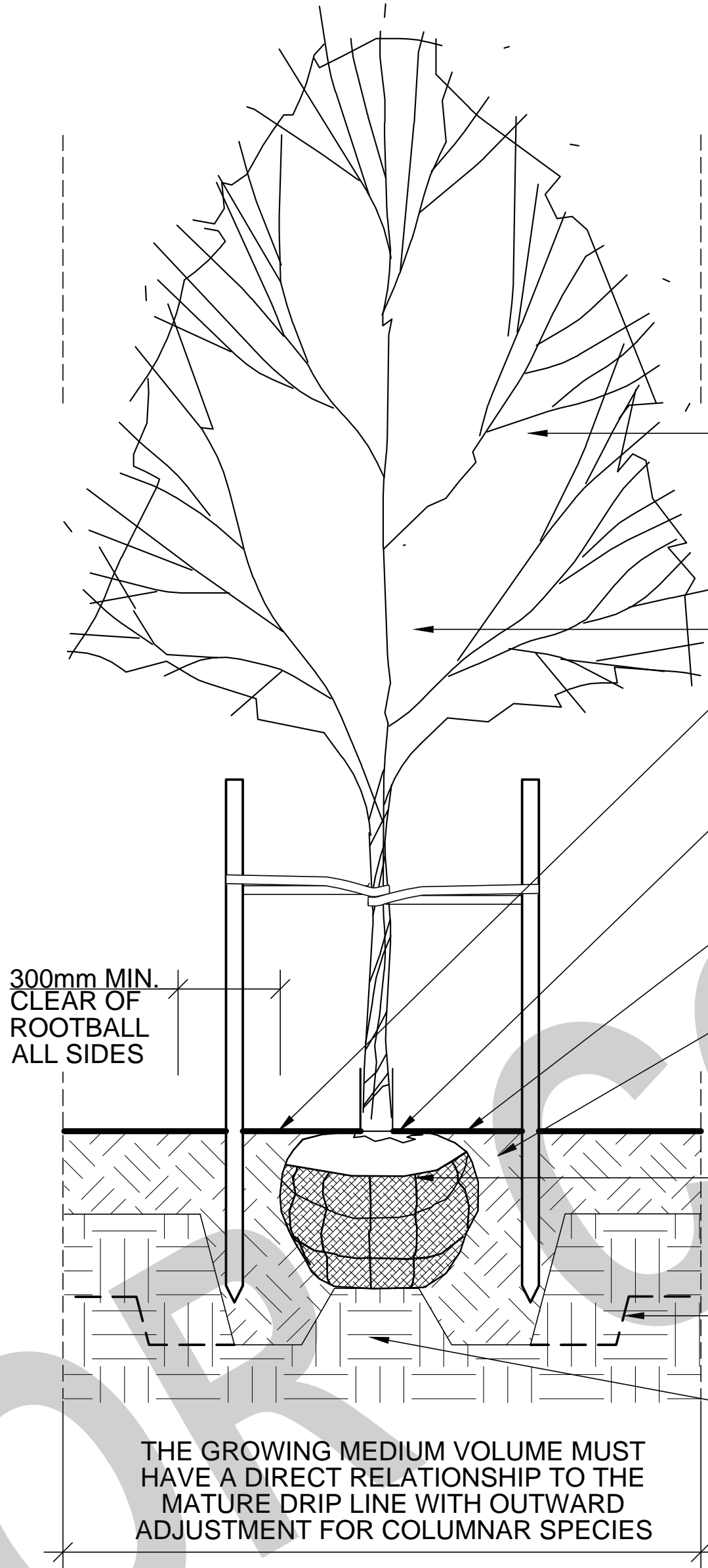

TREE PLANTING
Scale: N/A

- SET TREE PLUM. STAKE TREE WITH TWO VERTICAL 50mm X 50mm PRESSURE TREATED STAKES 1500mm LONG; PLACE 1/3RD OF THE STAKE BELOW GRADE. STAKES TO BE POSITIONED PARALLEL TO STREET FOR STREET TREES OR TO PREVAILING WIND. STAKES NOT TO PENETRATE OR DAMAGE ROOT BALL
- DO NOT CUT LEADER
- CREATE A 50mm DEEP WELL IN GROWING MEDIUM FOR THE FIRST YEAR OF WATERING. ENSURE WELL IS A CLEAN-EDGED CIRCLE WITH A DIA. OF 1500mm
- TOP OF THE ROOTBALL TO BE FLUSH WITH SURROUNDING GRADE. FINISHED GRADE OF PLANTING TO BE EQUIVALENT TO NURSERY GROWN GRADE OF TREE
- PLACE 50mm DEPTH OF MULCH OVER THE PLANTING WELL. KEEP MULCH BACK FROM TRUNK A MINIMUM DISTANCE OF 100mm
- PLANTING HOLE SHALL BE MINIMUM DEPTH OF ROOTBALL. PLANTING HOLE EDGE TO BE A SHALLOW ANGLE. SCARIFY SIDES AND BOTTOM OF TREE PIT PRIOR TO PLANTING.
- REMOVE COMPLETELY THE TOP 1/3 OF THE WIRE BASKET, BURLAP, AND ALL NYLON AND BINDING MATERIAL. CUT OFF WIRE BASKET AND BURLAP, DO NOT FOLD THEM INTO THE HOLE PRIOR TO BACKFILLING
- SOIL DEPTH MAY VARY TO ACCOMMODATE REQUIRED VOLUME WITHIN 900mm MAXIMUM DEPTH.
- ENSURE A MIN. 300mm DEPTH OF COMPACTED SUBGRADE UNDERNEATH ROOTBALL TO PREVENT SETTLING OF TREE

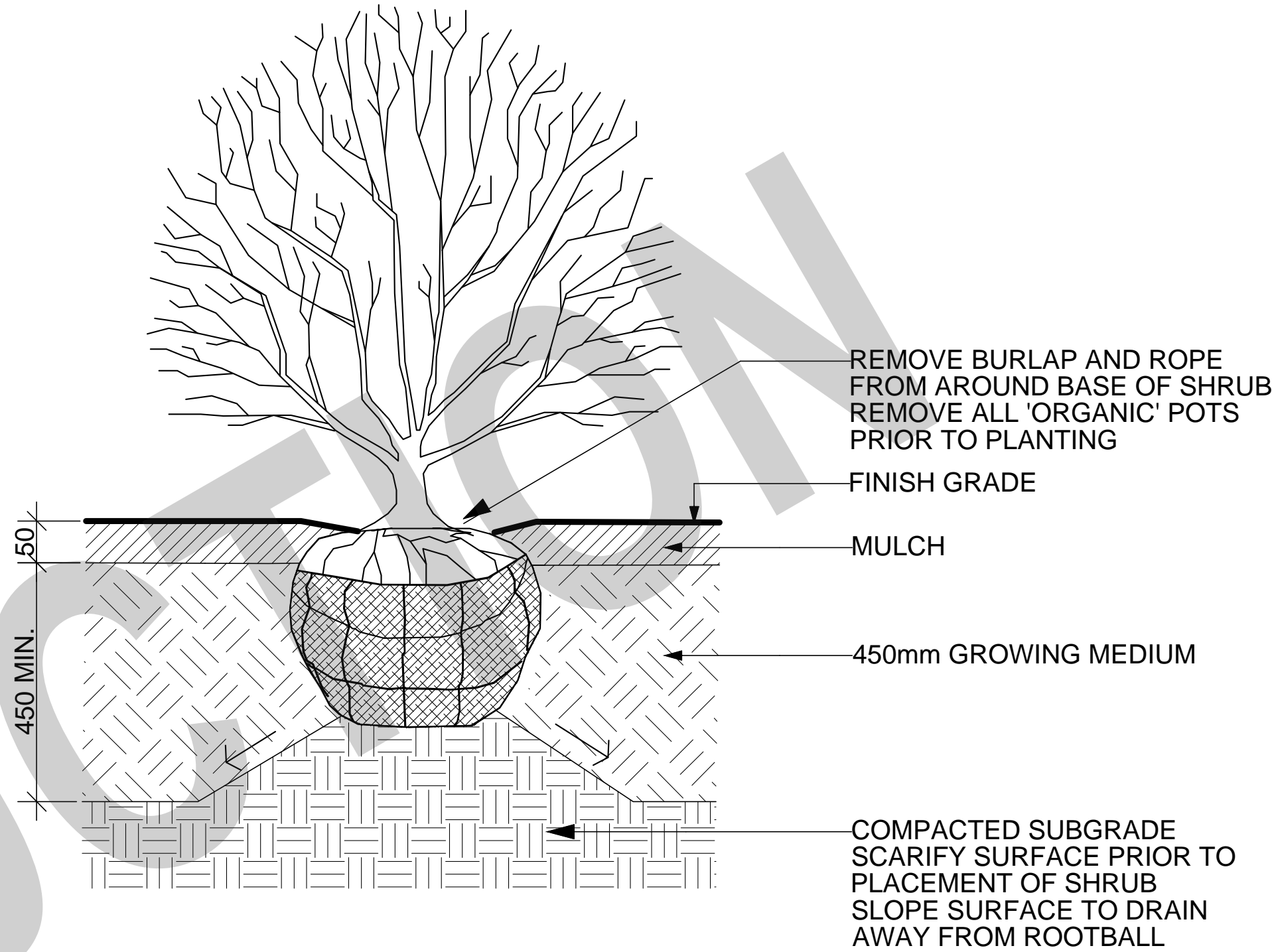

- NOTES:
- 1. SHRUB TO BE PLANTED WITH ELEVATION OF TOP OF ROOTBALL OR POT LEVEL WITH FINISH GRADE OF GROWING MEDIUM.
- 2. COMPOSTED BARK MULCH AT 50mm DEPTH TO BE KEPT AT LEAST 50mm AWAY FROM STEMS OF SHRUB.
- 3. PLANTING PIT MUST BE FREE DRAINING

SHRUB PLANTING
Scale: N/A

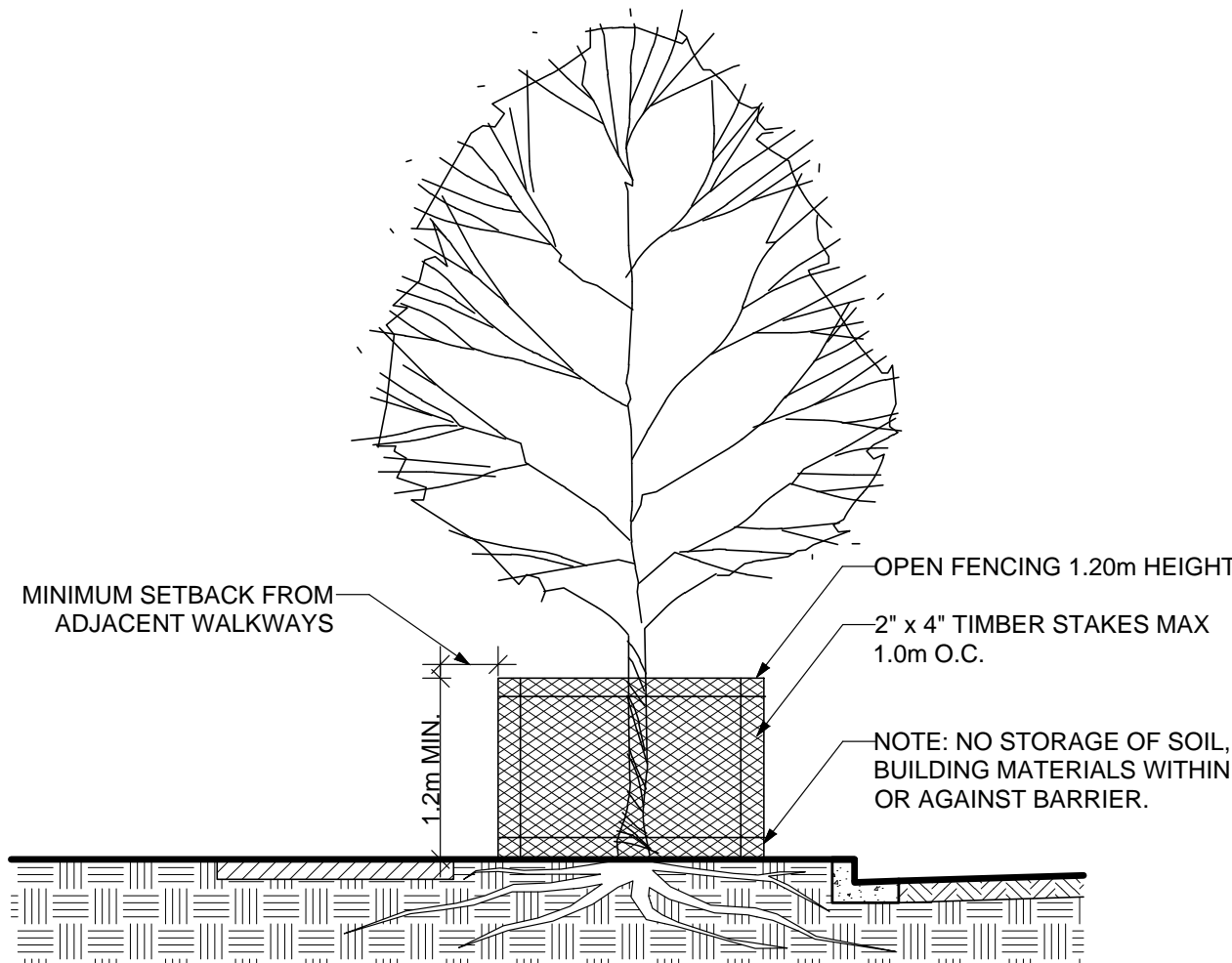

| SCHEDULE A - TREE PROTECTION BARRIER | | |
|--------------------------------------|-----|--------------------------------------|
| TREE PROTECTION DISTANCE TABLE | | |
| TRUNK DIAMETER | | MINIMUM DISTANCE FROM TRUNK (METERS) |
| CM | FT | |
| 20 | 0.6 | 1.2 |
| 25 | 0.8 | 1.5 |
| 35 | 1.0 | 2.1 |
| 40 | 1.2 | 2.4 |
| 45 | 1.3 | 2.7 |
| 50 | 1.5 | 3.0 |
| 55 | 1.7 | 3.3 |
| 60 | 2.0 | 3.6 |
| 75 | 2.5 | 4.5 |
| 90 | 3.0 | 5.0 |
| 100 | 3.3 | 6.0 |

NOTE:
TREE PROTECTION BARRIERS MUST BE AT LEAST 1.20m IN HEIGHT AND CONSTRUCTED OF EITHER SNOW FENCING SECURELY FASTENED TO 2x4 TIMBER STAKES, OR METAL STAKES SPACED NO FURTHER THAN 1.00m APART.

TREE PROTECTION
Scale: N/A

| No. | Date | Issue/Revision Notes |
|-----|------------|----------------------|
| A | 11/23/2020 | REVIEW |
| B | 2021-01-28 | PERMIT |
| C | 2/24/2021 | ISSUED FOR TENDER |

COPYRIGHT RESERVED: This drawing and design are, and at all times shall remain the property of SW Landscape Architect, and cannot be used, reproduced or distributed without the written consent of SW Landscape Architect.

Design Firm
SW LANDSCAPE ARCHITECT
919 MELBOURNE AVENUE, NORTH VANCOUVER
www.swlandscapearchitect.com

Client
STRATA VR 367

Project Title
MEMBRANE AND LANDSCAPE REPLACEMENT
642 EAST 7TH AVE, VANCOUVER

Sheet Title
DETAILS

| | |
|-------------------------------------|------------------------|
| Project Manager STEVE WONG | Project ID 2020- 29 |
| Drawn By SW | Scale 1:1 |
| | Sheet No. L-3 |
| Date OCTOBER 2020 | of 6 |
| CAD File Name 642 E 7 VAN v4.vwx | |

EAST 7TH AVENUE

top of 0.5 high concrete curb
6.0 wide concrete sidewalk

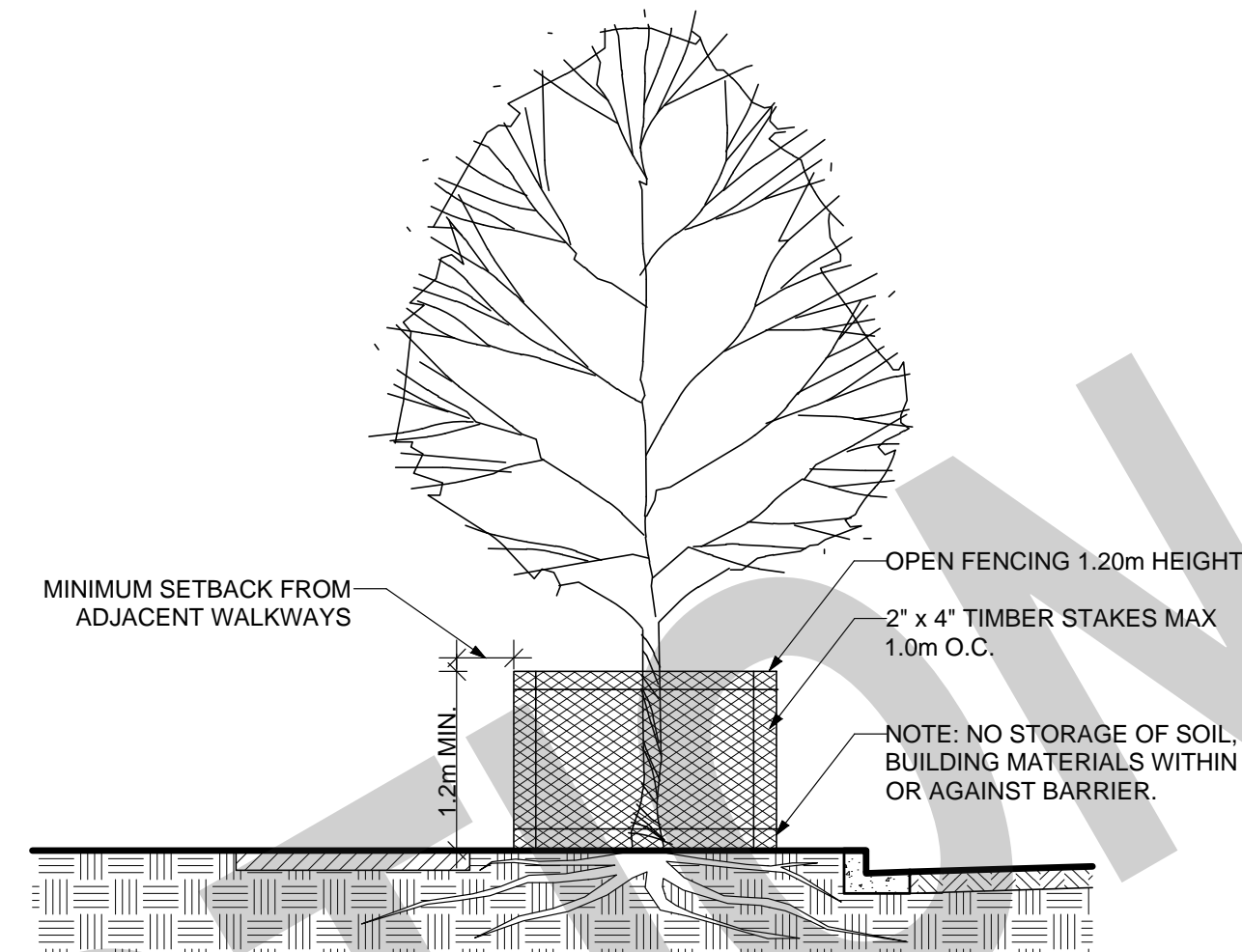
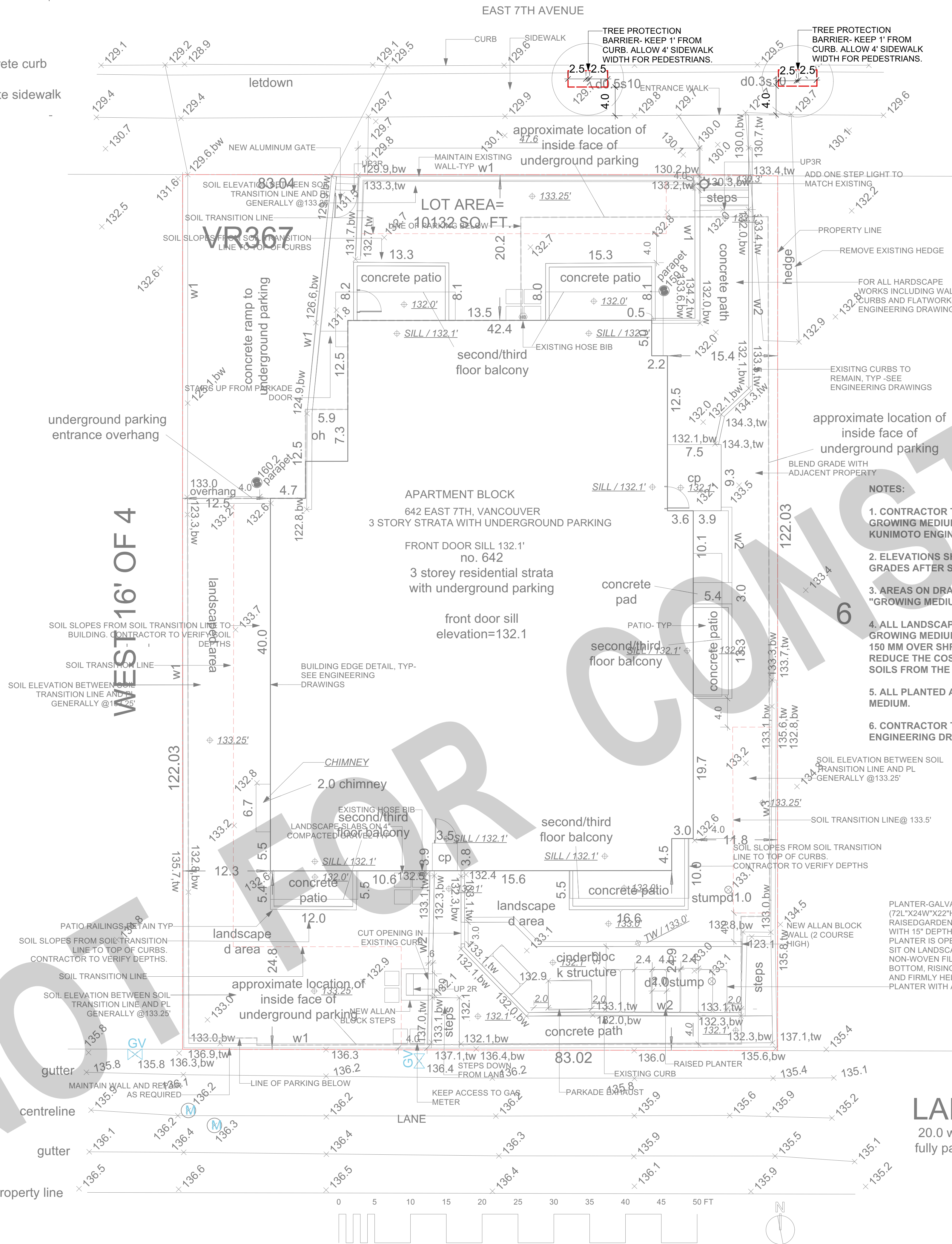

| SCHEDULE A - TREE PROTECTION BARRIER | | |
|--------------------------------------|------------------|---------------------|
| TREE PROTECTION DISTANCE TABLE | | |
| TRUNK DIAMETER | MINIMUM DISTANCE | MINIMUM DISTANCE |
| CM | FT | FROM TRUNK (METERS) |
| 20 | 0.6 | 1.2 |
| 25 | 0.8 | 1.5 |
| 35 | 1.0 | 2.1 |
| 40 | 1.2 | 2.4 |
| 45 | 1.3 | 2.7 |
| 50 | 1.5 | 3.0 |
| 55 | 1.7 | 3.3 |
| 60 | 2.0 | 3.6 |
| 75 | 2.5 | 4.5 |
| 90 | 3.0 | 5.0 |
| 100 | 3.3 | 6.0 |

NOTE:
TREE PROTECTION BARRIERS MUST BE AT LEAST 1.20m IN HEIGHT AND CONSTRUCTED OF EITHER SNOW FENCING SECURELY FASTENED TO 2x4 TIMBER STAKES, OR METAL STAKES SPACED NO FURTHER THAN 1.00m APART.

TREE PROTECTION
Scale: N/A

NOTE: TREE PROTECTION BARRIERS NEED TO BE IN PLACE PRIOR TO THE ISSUANCE OF A BUILDING PERMIT

NOTES:

1. CONTRACTOR TO VERIFY THAT THE MAXIMUM IMPORTED GROWING MEDIUM DEPTH OVER SUSPENDED SLAB TO BE 15" KUNIMOTO ENGINEERING REPORT, JANUARY 19, 2021
2. ELEVATIONS SHOWN OVER PLANTED AREAS TO BE FINAL GRADES AFTER SETTLEMENT OF GROWING MEDIUM AND MUL
3. AREAS ON DRAWING SHOWN AS "SOIL" CAN BE INTERPRET "GROWING MEDIUM WITH MULCH, AS APPLICABLE".
4. ALL LANDSCAPE AREAS OFF SLAB TO HAVE IMPORTED GROWING MEDIUM AT A DEPTH OF 100 MM OVER LAWN AREAS 150 MM OVER SHRUB AREAS. THESE REDUCED DEPTHS ARE T REDUCE THE COST OF DISPOSING OF THE UNDERLYING NATV SOILS FROM THE JAPANESE QUARANTINE AREA.
5. ALL PLANTED AREAS TO HAVE 50 MM MULCH OVER GROWI MEDIUM.
6. CONTRACTOR TO REFER TO, AND COORDINATE WITH ENGINEERING DRAWINGS

PLANTER-GALVANIZED STEEL (72L"x24W"x22"H); FROM- RAISED GARDEN BEDS. CA- FILLED WITH 15" DEPTH SOIL MAX. PLANTER IS OPEN BOTTOMED, TO SIT ON LANDSCAPE SLABS. NON-WOVEN FILTER FABRIC AT BOTTOM, RISING 12" UP THE SIDE, AND FIRMLY HELD TO INSIDE OF PLANTER WITH ADHESIVE.

LANE
20.0 wide
fully paved

1 TREE MANAGEMENT PLAN
Scale: 1/8" = 1'-0"

| No. | Date | Issue/Revision Notes |
|-----|-----------|----------------------|
| A | 1/30/2021 | PERMIT |
| B | 2/24/2021 | ISSUED FOR TENDER |

COPYRIGHT RESERVED: This drawing and design are, and at all times shall remain the property of **SW Landscape Architect**, and cannot be used, reproduced or distributed without the written consent of SW Landscape Architect.

Design Firm
SW LANDSCAPE ARCHITECT
919 MELBOURNE AVENUE, NORTH VANCOUVER
www.swlandscapearchitect.com

Client
STRATA VR 367

Project Title
MEMBRANE AND LANDSCAPE REPLACEMENT
642 EAST 7TH AVE, VANCOUVER

Sheet Title
TREE MANAGEMENT

Project Manager
STEVE WONG

Project ID
2020- 29

Drawn By
SW

Scale
1:1

Date
OCTOBER 2020

CAD File Name
642 E 7 VAN v4.vwx

Sheet No.
L-4

6